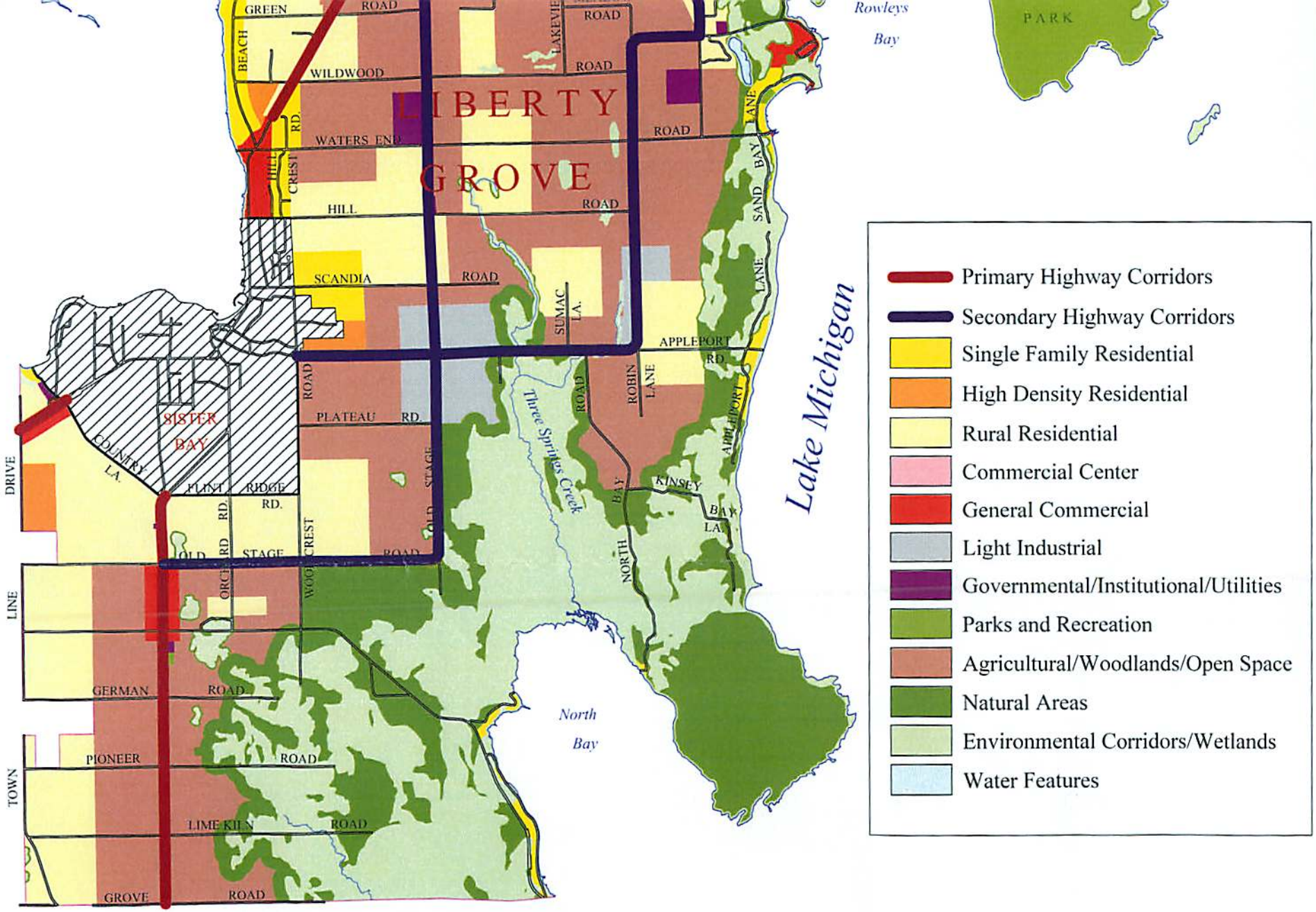

Source: Bay-Lake Regional Planning Commission, 2004.